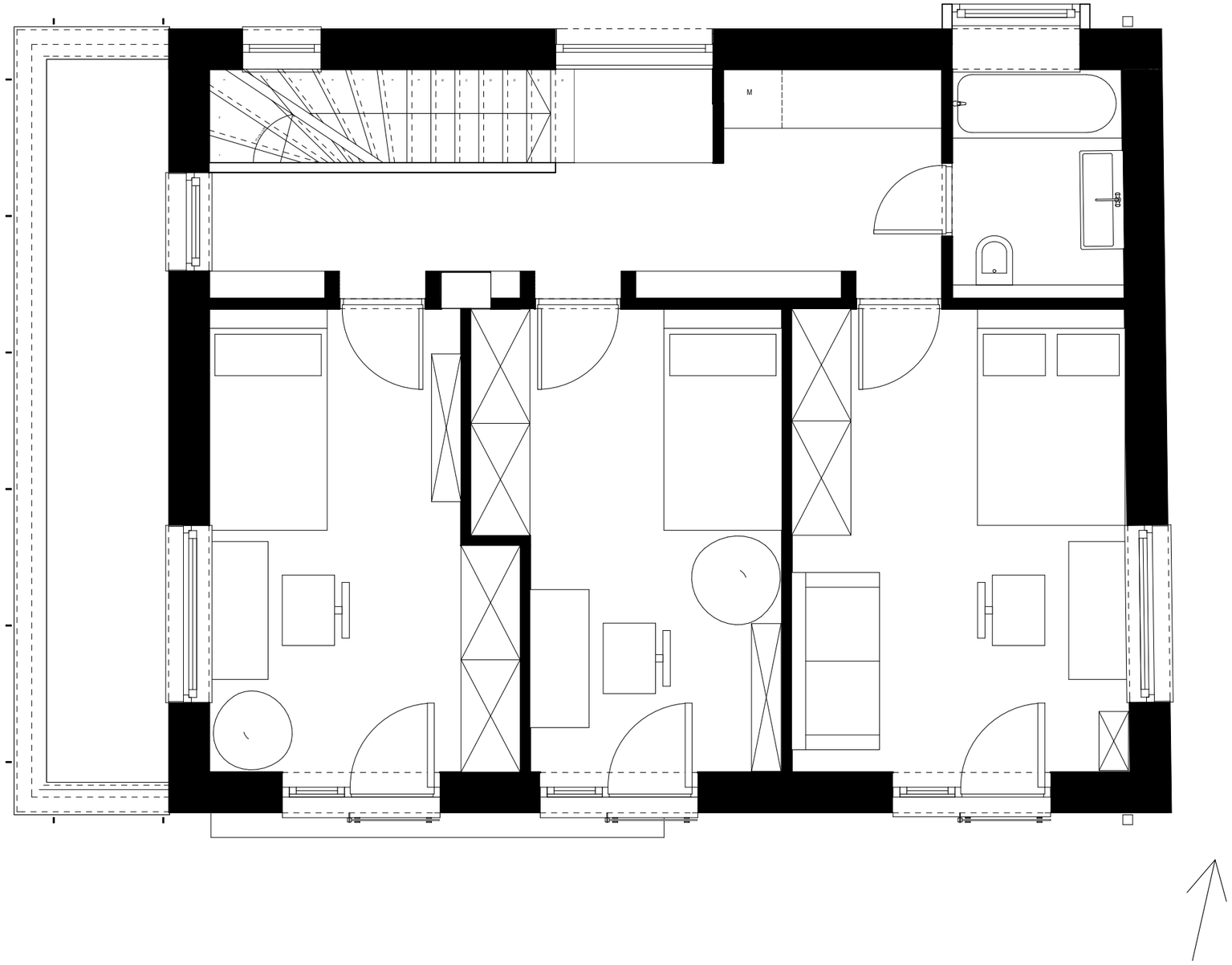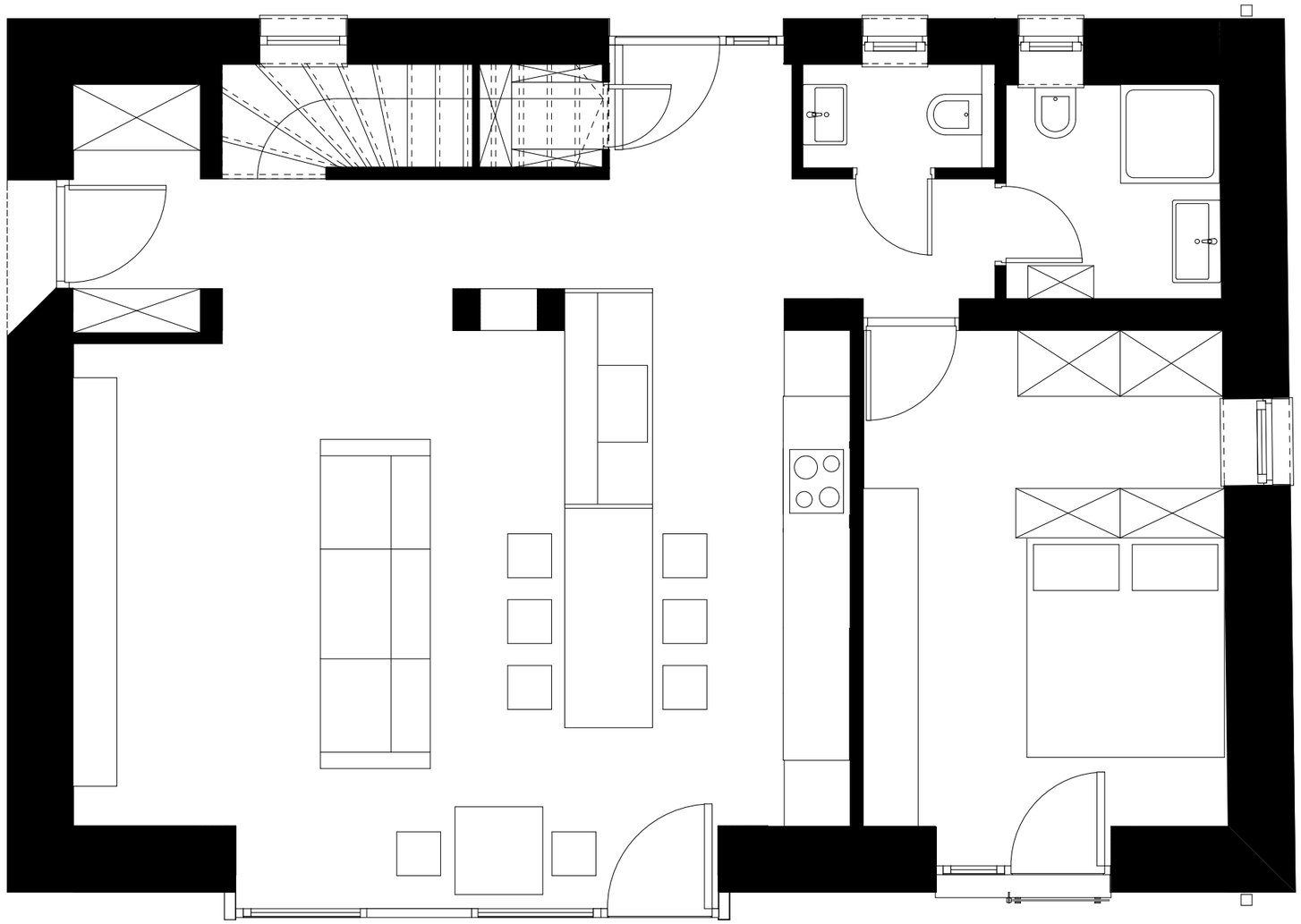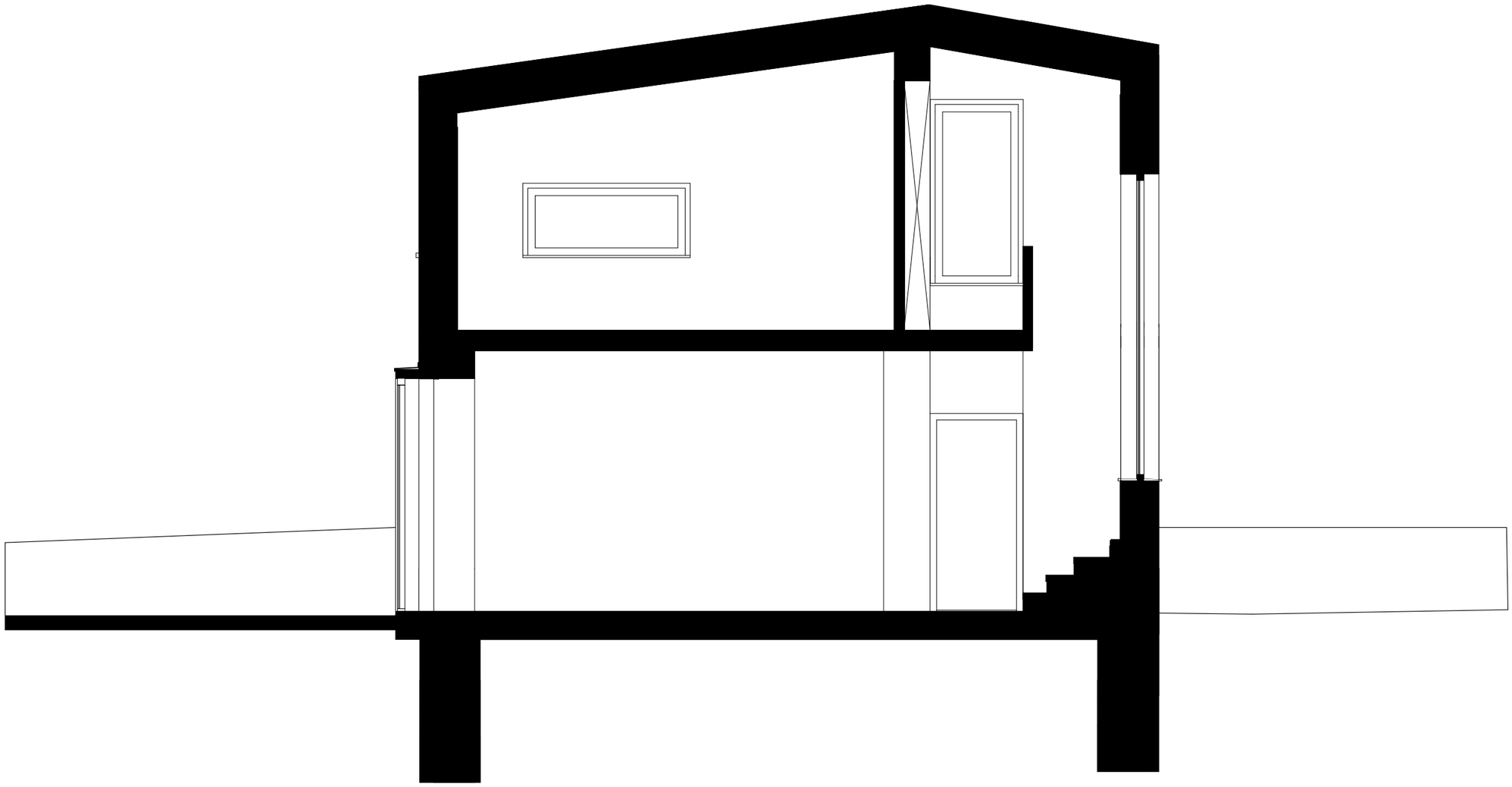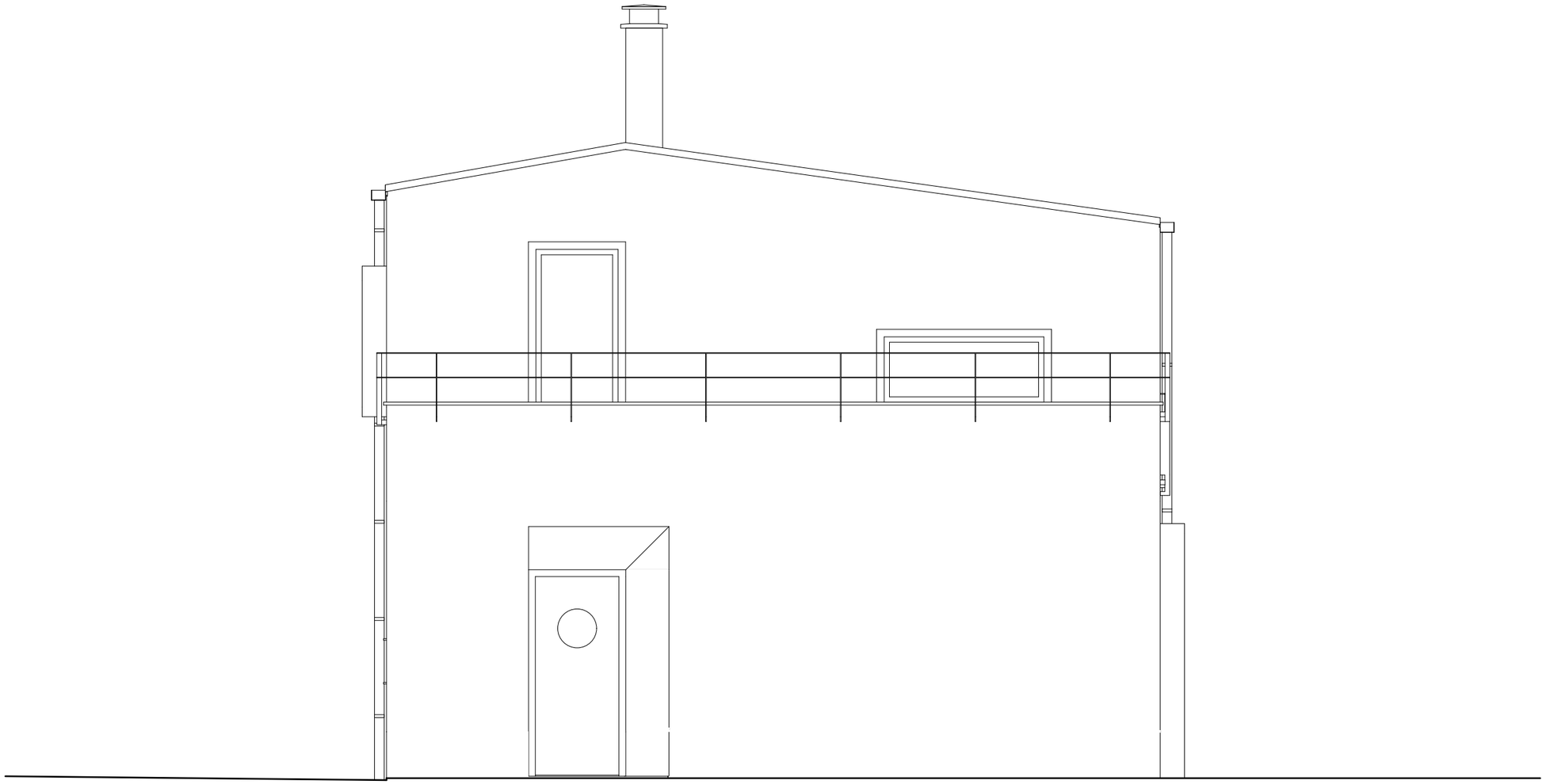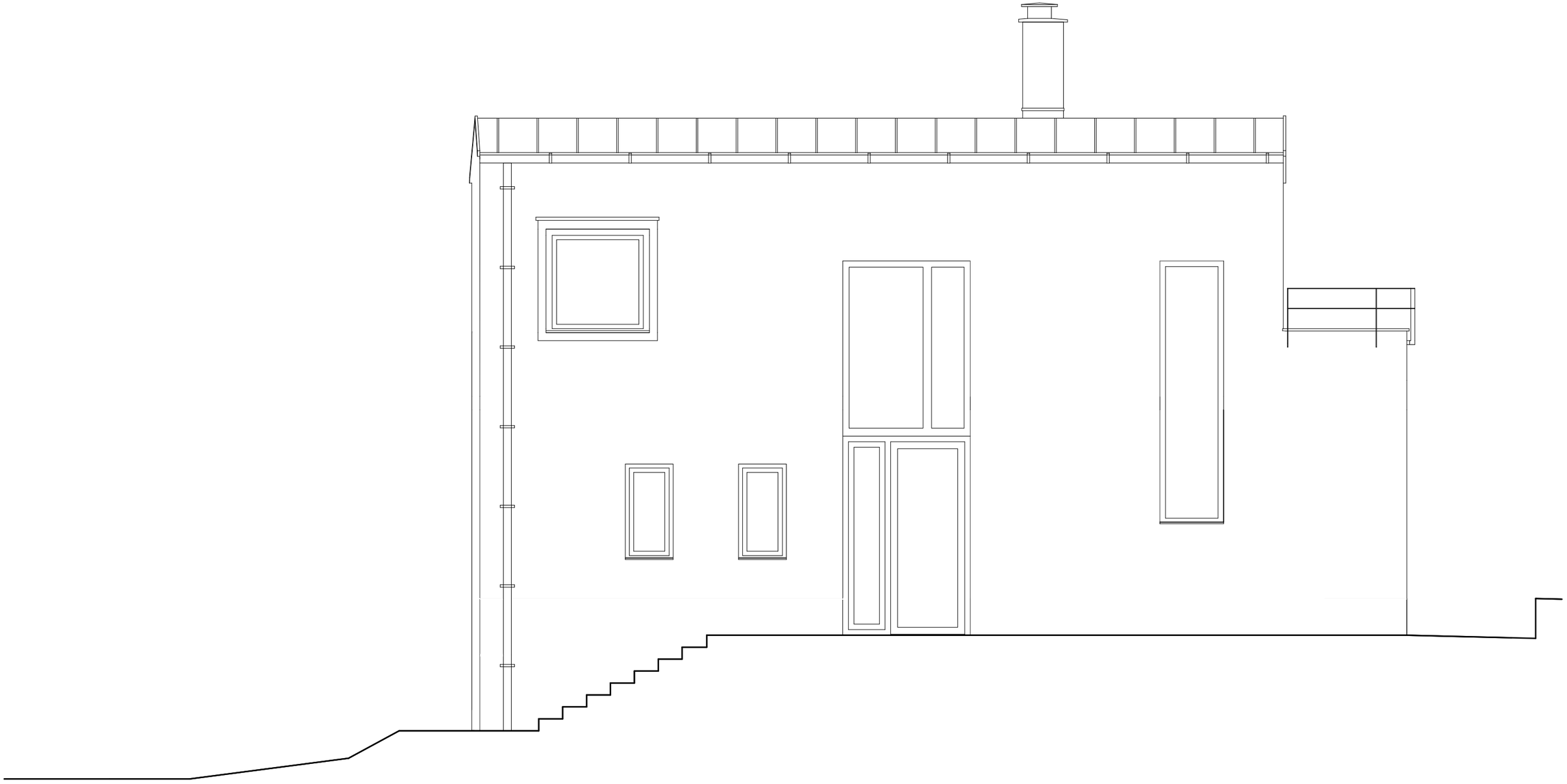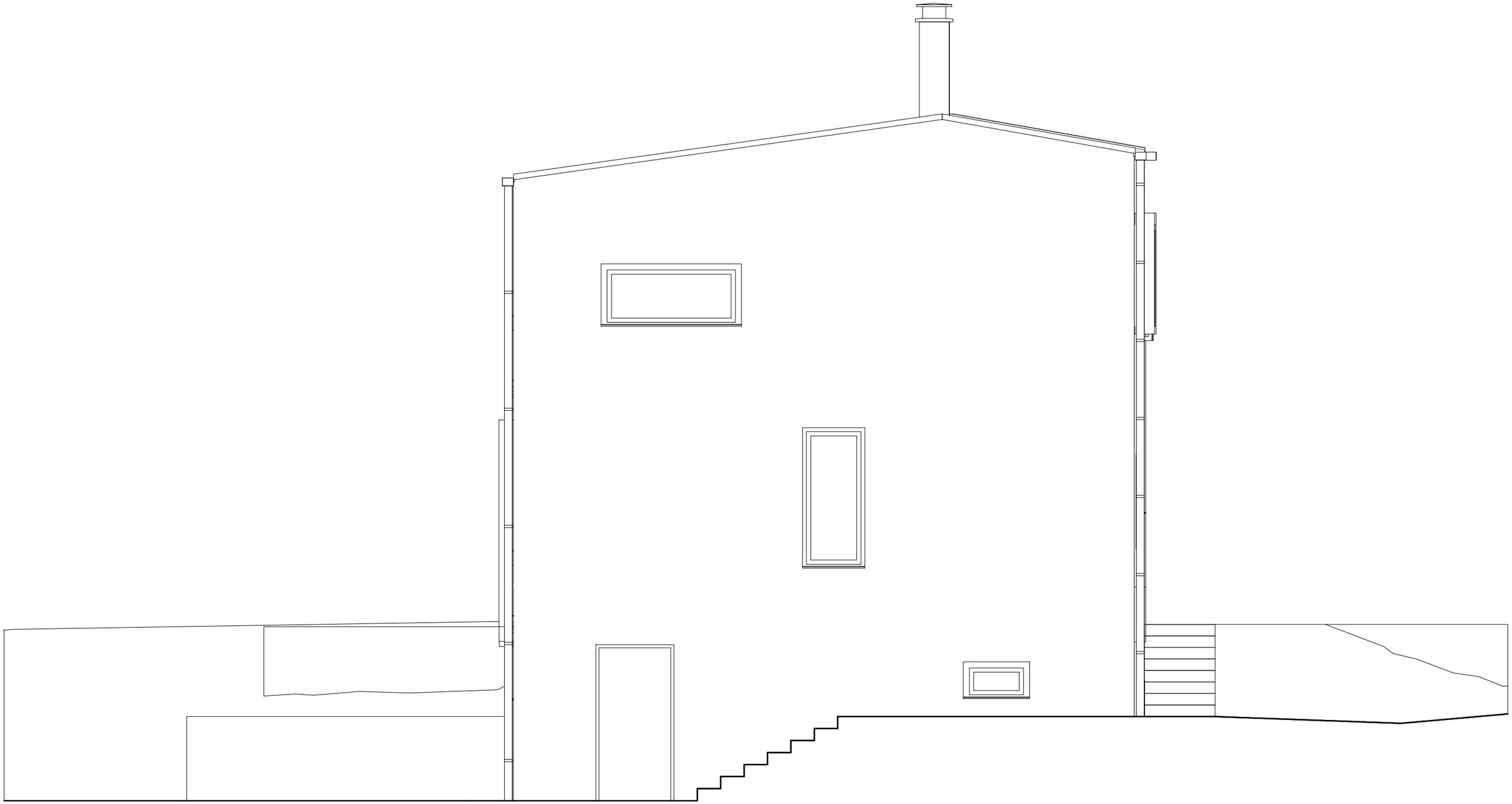
M