Hessenwaldschule Erdgeschoss

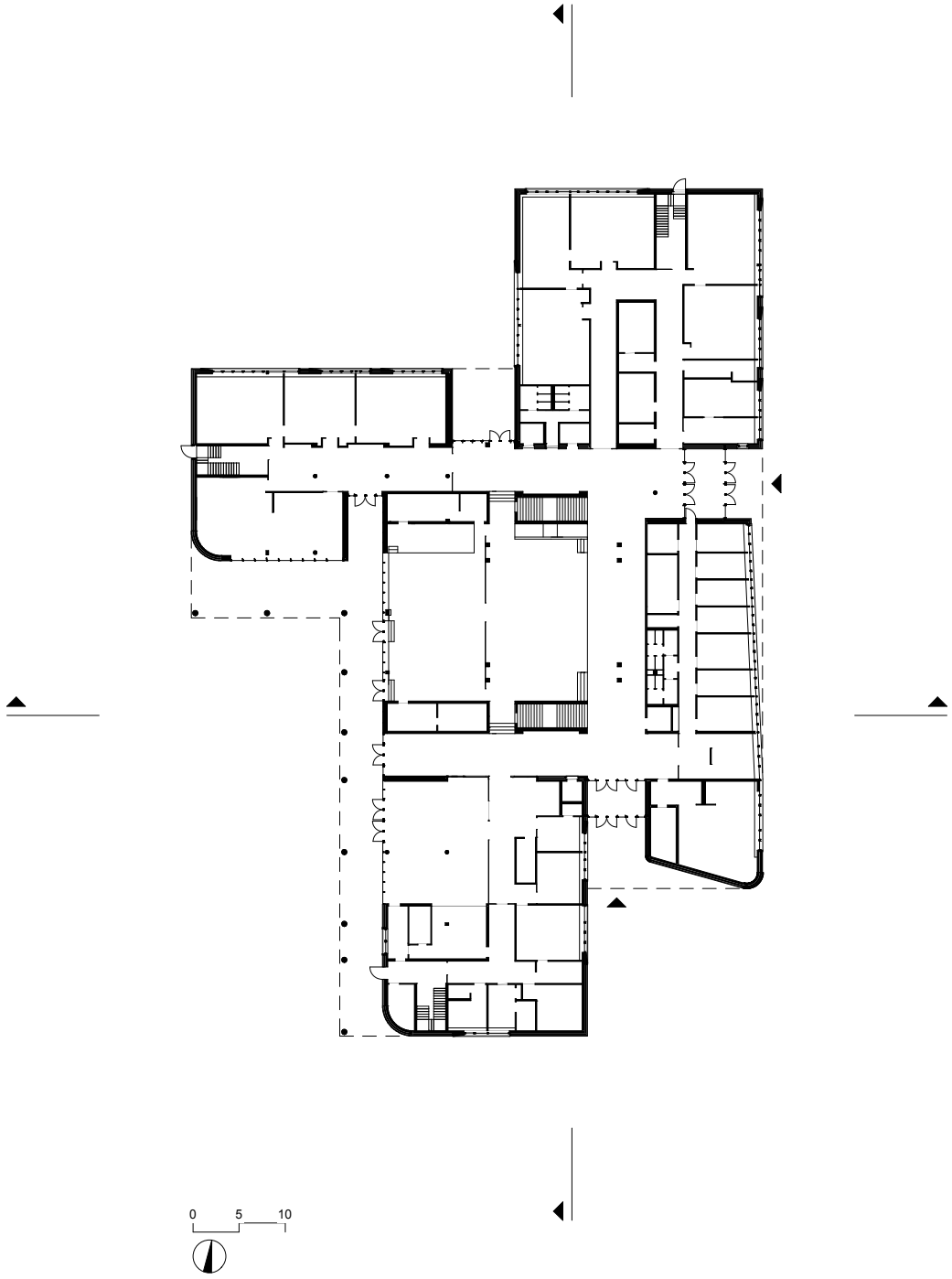

wulf
architekten