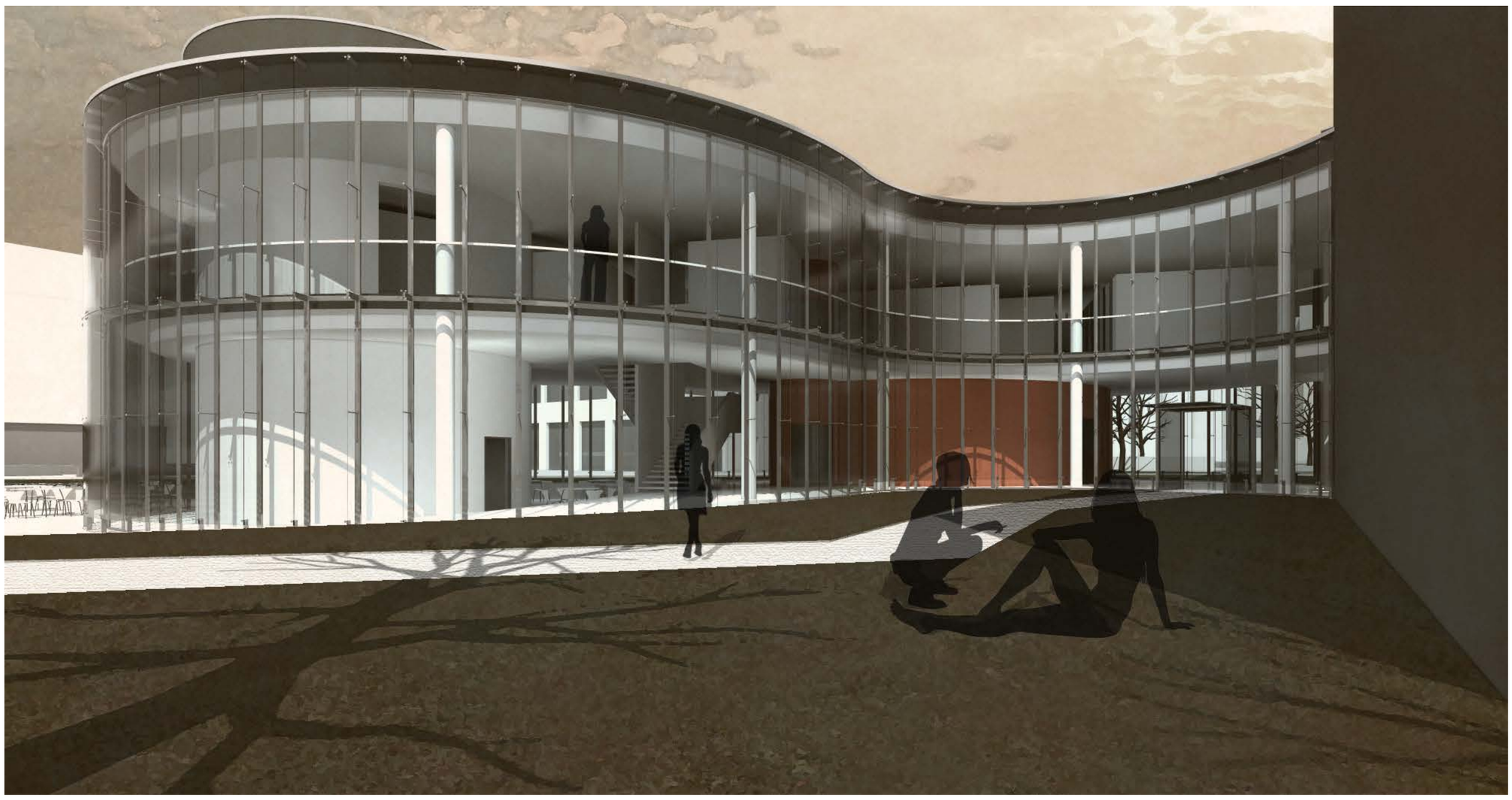SZTIG