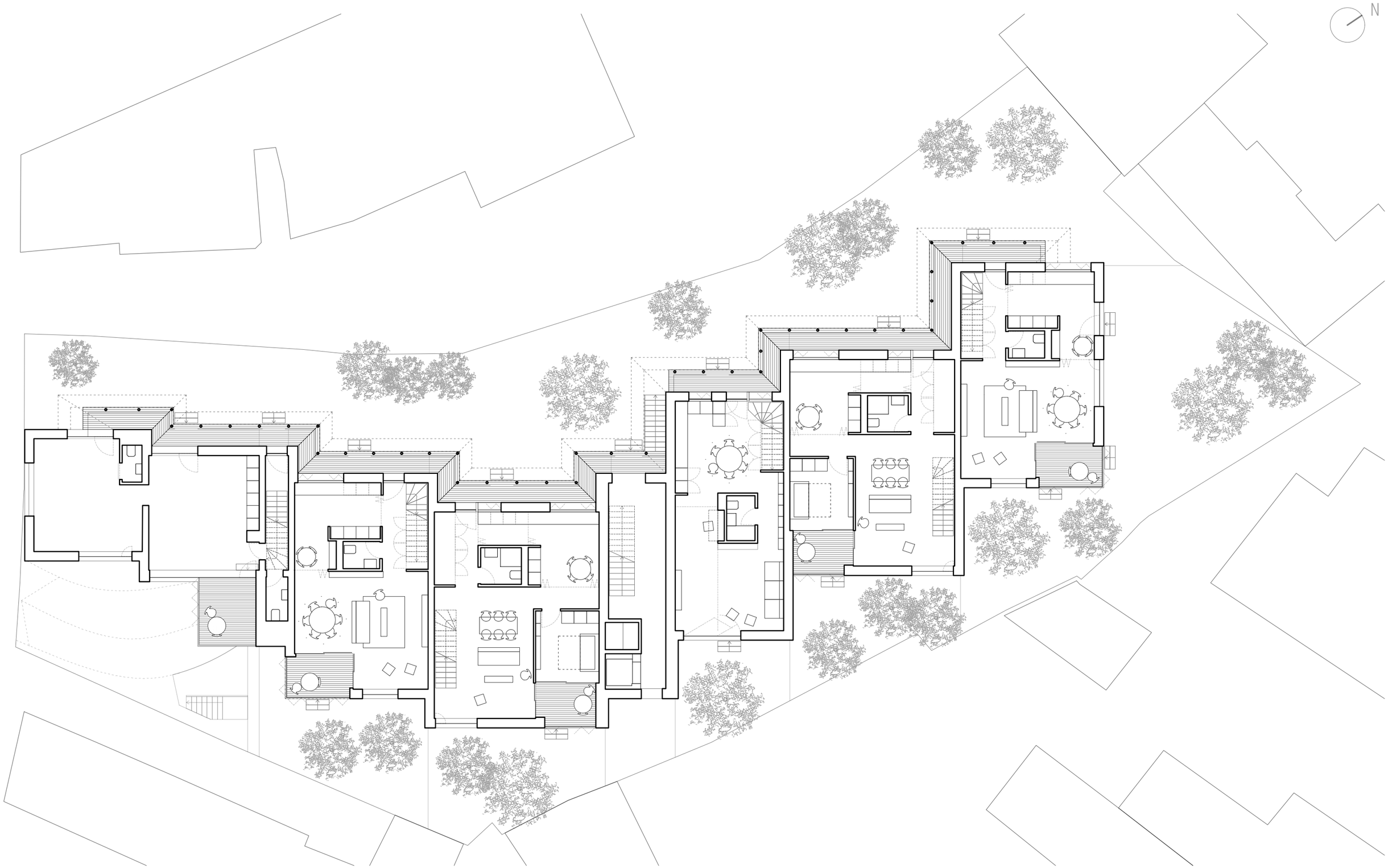
N

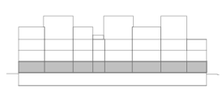

1
10
5
20