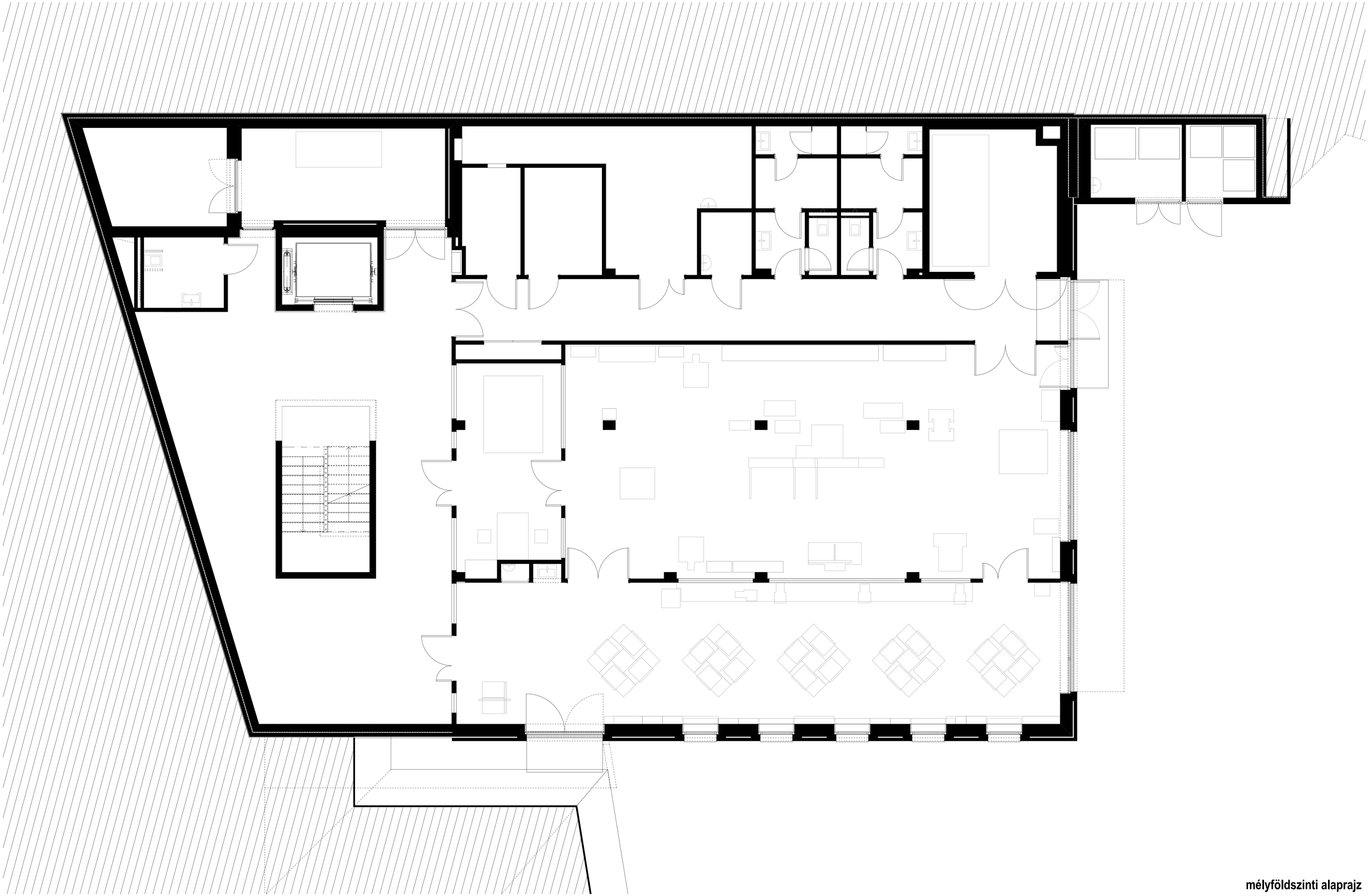

mélyföldszinti alaprajz